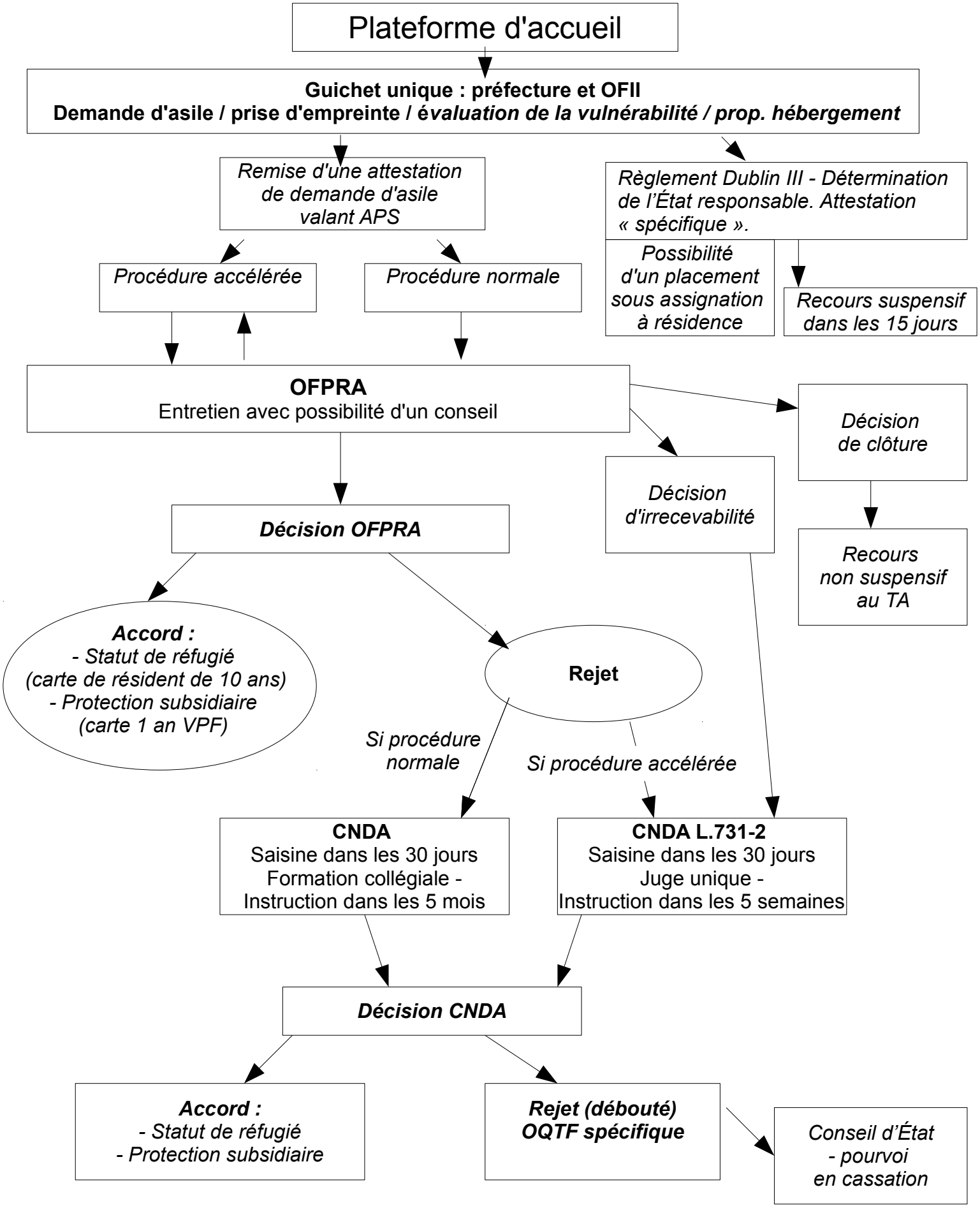La procédure d'asile – réforme novembre 2015